

Application

Prior to admission to the center parents/guardians are required to sign an application form to show that they fully understand their responsibilities and the expectations of the Centre. All medical consent, and inoculation forms must be submitted before admission is allowed.

At time of admission, an administration fee of \$25/family will be assessed and two weeks' deposit paid towards the last two weeks the child will be in attendance is due.



An enrollment form can be downloaded and printed from our website www.hilltopdaycare.com or you can pick one up at the Centre. We look forward to meeting you and your child!

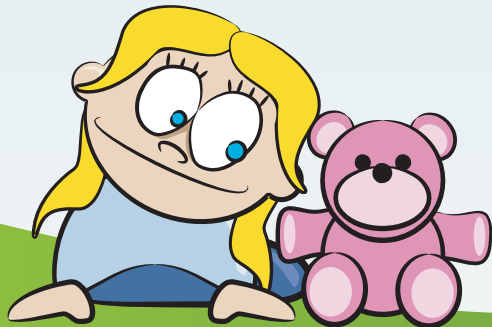

How To Find Us

From Warden subway station
Take the #9 or #17 bus heading East on St. Clair Avenue East and transfer at Birchmount Road to the #16 or #102. Get off at North Bonnington Avenue.

From Kennedy subway station:
Take the #113 bus heading South on Kennedy Road and transfer to the #16 or #102 heading West on St. Clair Avenue East. Get off at North Bonnington Avenue.

Hilltop Daycare Centre

160 North Bonnington Avenue
Scarborough, ON, M1K 1Y1

Ph: (416) 266-1085

Fax: (416) 266-5572

info@hilltopdaycare.com

www.hilltopdaycare.com

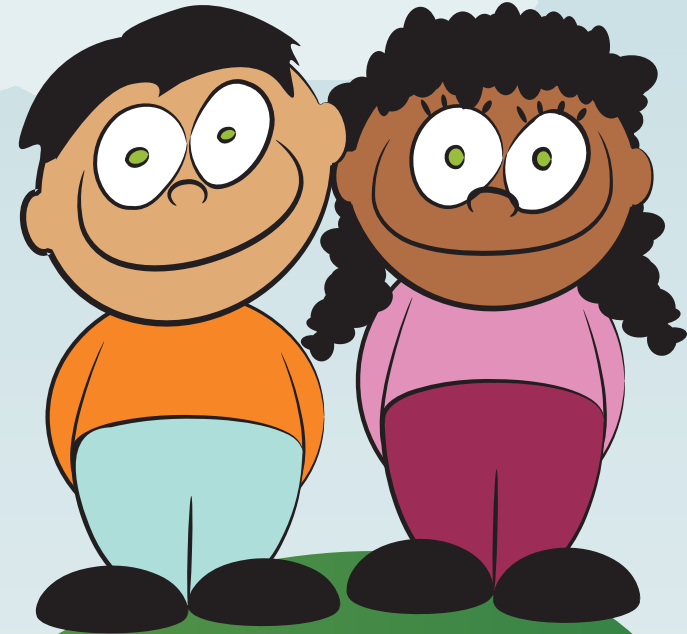
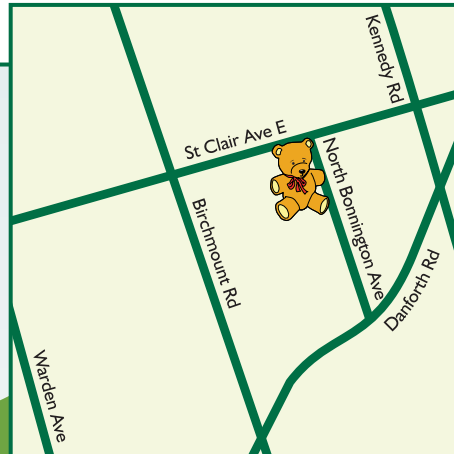

Hilltop Daycare Centre



Our Focus is on Children

160 North Bonnington Avenue

(416) 266-1085

www.hilltopdaycare.com

What We're All About

Since 1958, Hilltop Daycare Centre has been providing full-service daycare for children in Toronto's East end. As Scarborough's first daycare, our program is constantly evolving and any improvement to our curriculum through suggestions is welcomed.

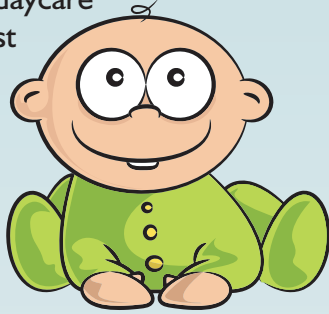

The focus of our children's center is to provide an enriched program that enables the children to develop in a warm and caring atmosphere. Each child will have the opportunity to grow emotionally, socially, intellectually, creatively, and physically. By designing a stimulating program, the children will not only acquire new skills, but also form a positive self-image.

At our center, each child is viewed as an individual with his or her own special needs and is encouraged to have independence through developing problem-solving techniques.

Through interactions with child and teacher, we want to establish positive verbal and non-verbal reinforcement by providing a flexible curriculum that is child-oriented and teacher-guided. Our center will provide a home-like atmosphere of informality, security and planned/unplanned experiences in which children can learn and grow.

Our Programs

Toddlers

Age: 18 months to 2½ years

Includes hot catered lunch and 2 nutritious snacks (morning snack will be available on arrival). Fresh fruit, 2% milk, and a well-balanced meal brought in daily. The staff ratio for the Toddler Room is one teacher to five children.

Half Day Nursery

Age: 18 months to 2½ years

This is a new program that includes 3 hours of childcare from 9:00 am until noon (if space is available).

Preschool and Kindergarten

Age: 2½ to 5 years

Includes hot catered lunch and 2 nutritious snacks. Children enjoy regular visits to the library and Kindergarten children are accompanied to and from school.

School Age

Age: 5 to 12 years

Servicing Danforth Gardens, St. Joachim, Regent Heights and J.G. Workman students.

School age children are bussed to and from school in the morning at lunchtime and after school. They receive a snack before they go to school and a substantial snack when they return in the afternoon. Programming also covers P.D. days and other holidays. The school is open throughout the summer.

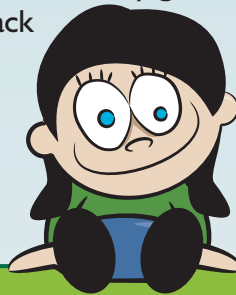

Visit us at www.hilltopdaycare.com for more information including sample schedules, calendar of events and holidays, links and up-to-date news.

